Vegetation Change Detection in Shimla District (2015–2025)

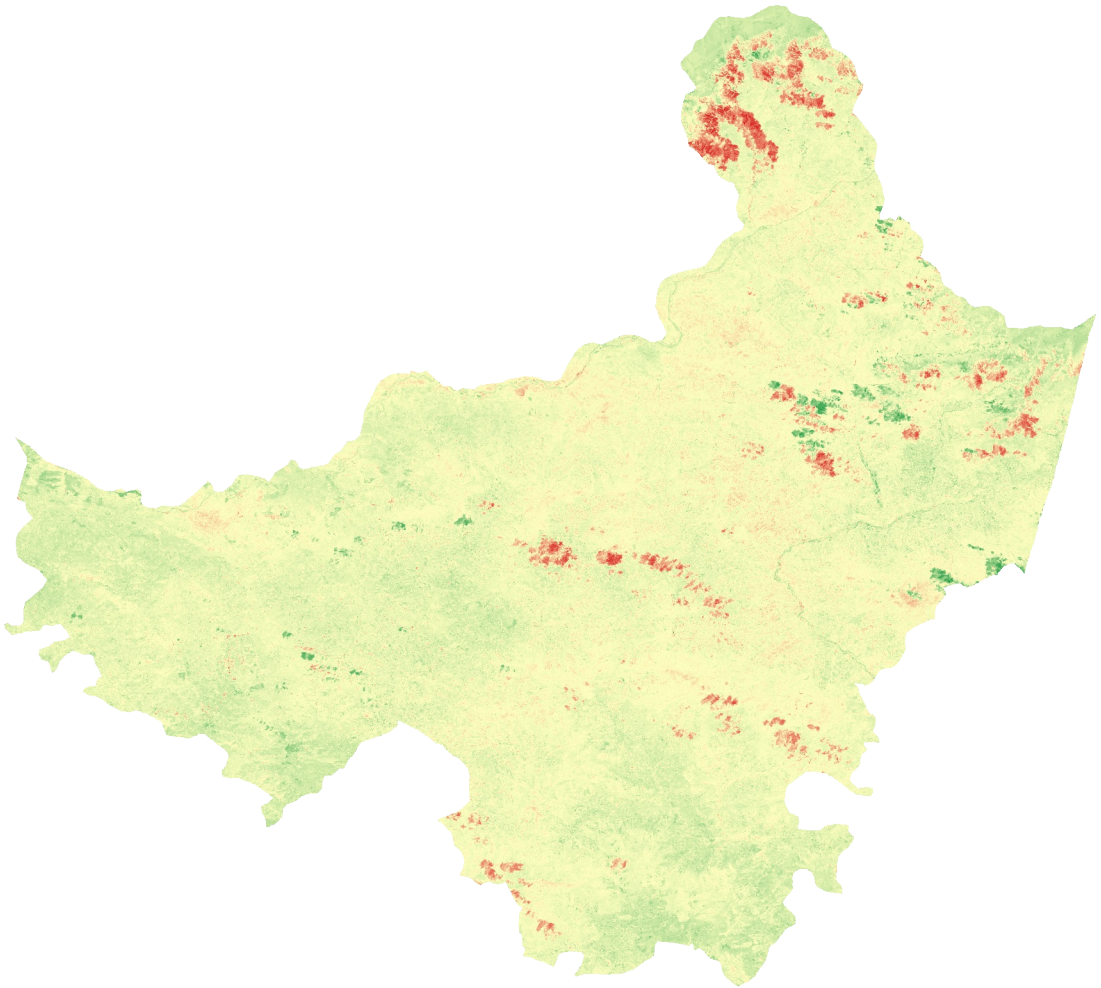

Shimla_Boundary

NDVI_Change_2015_2025

NDVI Change value

0.382346

-0.448867

0 10 20 km

Data Source: Landsat 8 (USGS)
Spatial Resolution: 30 m
Software: QGIS